



TOWN OF MOUNT PLEASANT 2020 Farmers Market Application

Season: April 7th to September 29th
Application deadline (postmarked) February 7, 2020

This form & appropriate attachments must be completed prior to participation in the Market.

Business Name	
Contact Name	Dept of Agriculture Certified (Y/N)
Mailing Address	DHEC Certified (Y/N)
City, State , ZIP	Member of "Certified South Carolina" Program?
Phone # on Market Day	SC Retail Sales Tax License #
E-Mail	Mount Pleasant Business License Account #

Check & Initial all that apply:

Farmer (Must complete & attach Crop List Submission Form)

_____ I have reviewed and fully understand the "What Can Farmers Sell" document (page 2).

_____ I have accurately and honestly completed the crop list submission form.

Food Vendor (Must complete and attach Food Menu / Value added Products)

_____ I fully understand all food items altered from natural state must be in compliance with SC DHEC regulations

_____ I fully understand all food items altered from natural state are subject to SC Retail Tax.

I agree to the following Rules and Policies of the Mount Pleasant Farmers Market: (Initial each)

_____ I fully understand that this is not a contract for entry into the Market and that a confirmation will be sent to me should I be chosen to participate in the 2020 Mount Pleasant Farmers Market.

_____ I have read, fully understand and agree to comply with the Mount Pleasant Farmers Market Rules & Regulations.

_____ I understand the violations and sanctions, including grounds for suspension and disqualification, which are set forth in the Rules & Regulations.

_____ I have read, fully understand and agree to comply with the Town of Mount Pleasant Ordinance NO. 18024 Chapter 53 regarding environmentally acceptable packaging.

_____ I am only selling products/produce that are made/grown in South Carolina.

Signature: _____ **Date:** _____

Return Completed Application to: Town of Mount Pleasant Farmers Market
 391 Egypt Rd
 Mount Pleasant, SC 29464

What Can Farmers Sell at the Mount Pleasant Farmers Market?

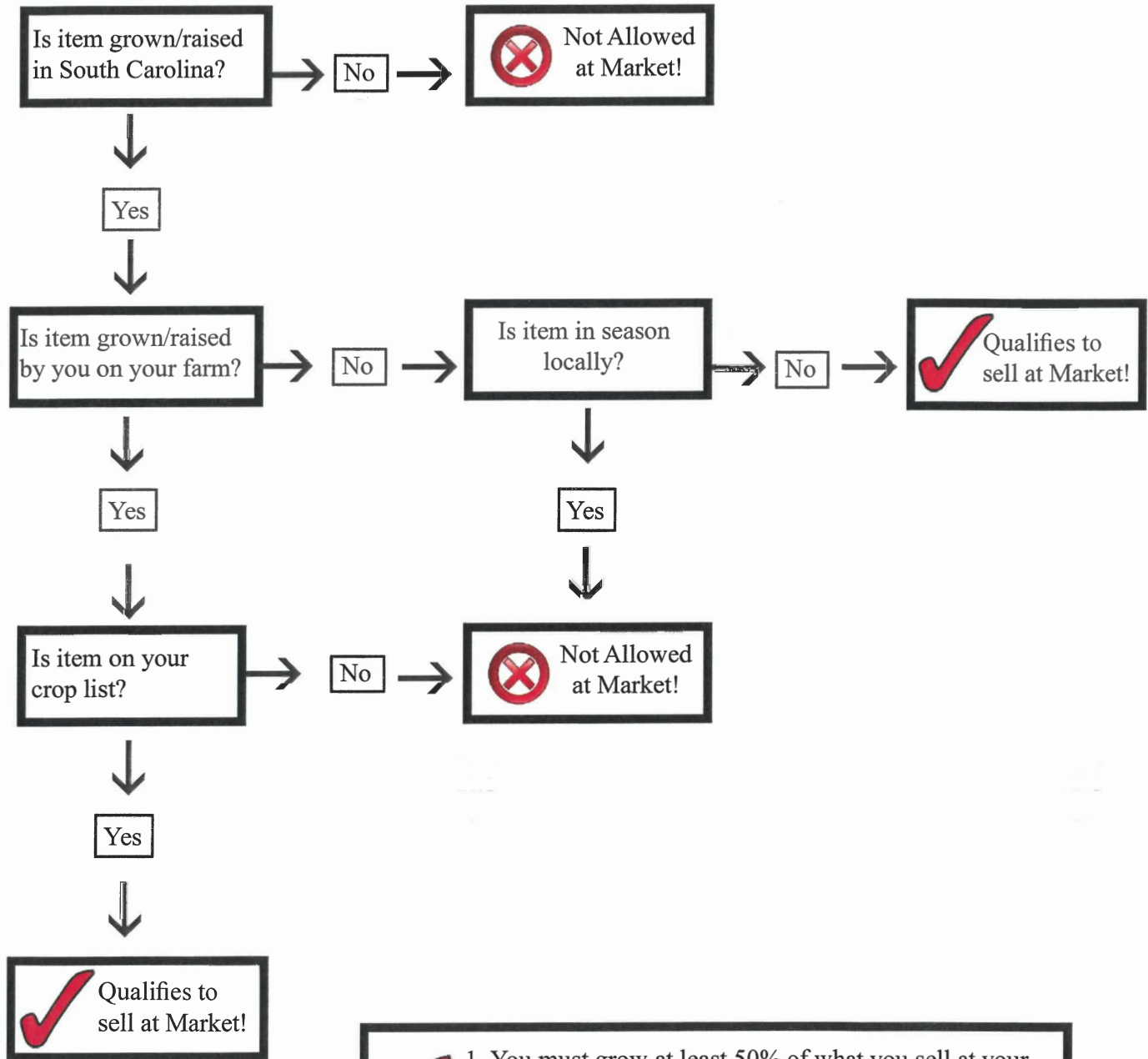

- ✓ 1. You must grow at least 50% of what you sell at your booth.
- 2. If you sell items you do not grow yourself, you must have:
 - ◆ Mount Pleasant Business License
 - ◆ SC Retail Tax License

2020 Season Availability

Vendor: _____

FOOD VENDORS

_____ I am applying to attend the full market season (April - September).

_____ I am applying to attend the following sessions (check all that apply*):

_____ Session I (April - May)

_____ Session II (June - July)

_____ Session III (August - September)

*Must be able to participate every week during selected session(s).

FARMERS ONLY

_____ I am applying to attend the full market season (April - September).

_____ I am applying/able to attend the following sessions or weeks (check all that apply):

Complete Sessions:

_____ Session I

April - May

_____ Session II

June - July

_____ Session III

Aug. - Sept.

Or Available Weeks (Farmers Only) :

_____ April 7

_____ April 14

_____ April 21

_____ April 28

_____ May 5

_____ May 12

_____ May 19

_____ May 26

_____ June 2

_____ June 9

_____ June 16

_____ June 23

_____ June 30

_____ July 7

_____ July 14

_____ July 21

_____ July 28

_____ Aug. 4

_____ Aug. 11

_____ Aug. 18

_____ Aug. 25

_____ Sept. 1

_____ Sept. 8

_____ Sept. 15

_____ Sept. 22

_____ Sept. 29

Mount Pleasant Farmers Market - Crop List Submission

FARMER: _____

Crop	Acreage Planted or # of Row-feet (7200 linear feet = 1 area)	Dates In Season	Month						
			APR	MAY	JUN	JUL	AUG	SEP	
Peas (English)		Feb 1 - Apr 30							
Carrots & Radishes		Oct 1 - May 15							
Broccoli		Nov 1 - May 15							
Beets		Oct 1 - May 31							
Cabbage		Nov 1 - May 31							
Onions - Green		Jan 1 - May 31							
Salad greens; Spinach		Oct 1 - May 31							
Turnips (Bunched & Greens)		Oct 1 - May 31							
Asparagus		Feb 15 - May 31							
Collards; Kale; Mustard		Oct 1 - Jun 15							
Strawberries		Mar 15 - Jun 15							
Potatoes (Irish)		Apr 15 - Jul 31							
Cucumbers I		May 1 - Jul 15							
Squash I		May 1 - Jun 30							
Beans (Pole & Snap I)		May 15 - Jul 15							
Peaches		May 15 - Sep 15							
Tomatoes I		Jun 1 - Jul 15							
Blackberries		Jun 1 - Jul 31							
Blueberries		Jun 1 - Aug 15							
Cantaloupes		Jun 1 - Aug 15							
Corn (Sweet)		Jun 1 - Aug 15							
Onions (Dry)		Jun 1 - Aug 31							
Okra		Jun 1 - Sep 30							
Peppers (Sweet; Hot)		Jun 1 - Sep 30							
Peas (Field)		Jun 1 - Oct 15							
Beans (Lima/Butterbean)		Jun 1 - Oct 31							
Watermelons I		Jun 1 - Jul 31							
Eggplant		Jun 15 - Oct 15							
Plums		Jun 1 - Aug 15							

Food Menu and/or Value Added Products

Store/Prep Kitchen Information

(Must be SC DHEC or SC Dept AGR Certified)

Name

Address

I plan to make and sell the following food products (list all items):

(Exclusivity not guaranteed)

**Non-food items are not allowed to be sold at the
Mount Pleasant Farmers Market**

***Exception allowed for branded shopping bags**



Mount Pleasant Farmers Market
Market Manager: Tracy Richter - 843-884-2528
farmersmarket@tompsc.com



Become a fan of
The Mount Pleasant Farmers Market on Facebook
www.facebook.com/MountPleasantFarmersMarket



Town of Mount Pleasant
www.experiencemountpleasant.com
www.tompsc.com



SC Department of Revenue
(843) 953-8398
Retail license application can be done online through the South Carolina Business One Stop website, <https://www.scbos.sc.gov/>



SC Department of Health & Environmental Control
www.scdhec.gov



South Carolina Department of Agriculture
Food Safety Officer, Consumer Protection
Lindsey Lake - llake@scda.sc.gov
Office: 803-737-0147 | Cell: 803-201-6660
<http://agriculture.sc.gov>

Certified SC Grown Program
www.certifiedscgrown.com/

Application deadline February 7, 2020

Return Completed Application to:
Town of Mount Pleasant
Farmers Market
391 Egypt Rd
Mount Pleasant, SC 29464
or email to farmersmarket@tompsc.com